Three Minute Thesis

MARCH 5 | 7:00-9:00 P.M. | DAVID LAM AUDITORIUM

An 80,000-word thesis would take nine hours to present. Their time limit .... three minutes.

The 3-Minute Thesis is an exciting competition that challenges graduate students to describe their research in a clear, engaging and jargon-free presentation using just one slide — in 180 seconds. Master's and PhD students from across campus will participate in the final round of the UVic competition in front of a panel of esteemed judges, including Jamie Cassels (UVic President); Bob McDonald (the host of CBC's Quirks and Quarks); Dave Obee (editor-in-chief of the Times Colonist); Maureen Sawa (CEO of the Greater Victoria Public Library) and Tania Miller (music director of the Victoria Symphony Orchestra).

Presented by the Faculty of Graduate Studies.

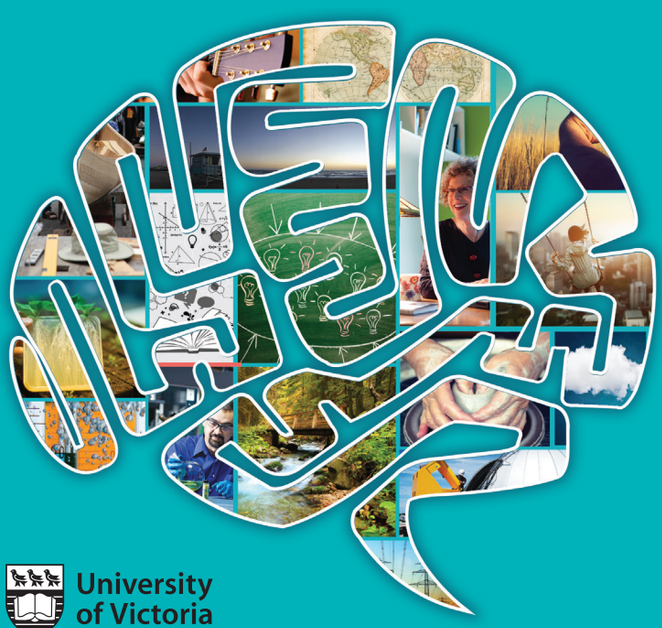

IDEA FEST | 2015

www.uvic.ca/ideafest

University of Victoria

#ideafest2015